

Our Pediatricians Can Help Your Child Get Evaluated and Treated



Ahmad Ashfaq, MD



Fnu Pardeep, MD



Adil I Baig, MD



Mwela N
Asombang, MD



Jay Kumar, MD

LOCATIONS

San Luis

(928)627-3822

815 E. Juan Sánchez Blvd.
San Luis, AZ 85349

Somerton

(928)627-2051

115 N. Somerton Avenue
Somerton, AZ 85350

Yuma

(928)819-8999

2060 W 24th Street
Yuma, AZ 85364

North Yuma

(928)539-3140

675 S Avenue B
Yuma, AZ 85364



Intervention Services



Is your child

hyperactive,

inattentive,

or impulsive?

It could be **ADHD**.



SUNSET COMMUNITY
HEALTH CENTER



what is

ADHD?



What is ADHD?

Attention-deficit/hyperactivity disorder (ADHD) is a brain-based disorder that is first diagnosed in childhood which affects children and adolescents, and can continue through adulthood. ADHD can interfere with the functioning and development of a person.

3 Types of ADHD:

Inattentive type- has difficulty staying organized and focusing.

Hyperactive-Impulsive type- is constantly active, fidgets, taps or talks excessively. Acts without first thinking, interrupts others, and/or has an inability to control emotions.

Combined type- has symptoms of both inattentive and hyperactive-impulsive type. It is the most common type of ADHD.

Signs and Symptoms

- Hyperactivity
- Impulsivity
- Inattentiveness
- Forgetfulness
- Acting without thinking
- Excessive talking
- Lack of concentration

Risk Factors

- Genes
- Low birth weight
- Brain injuries
- Environmental exposure to toxins during pregnancy
- Environmental exposure to lead or pesticides at a young age

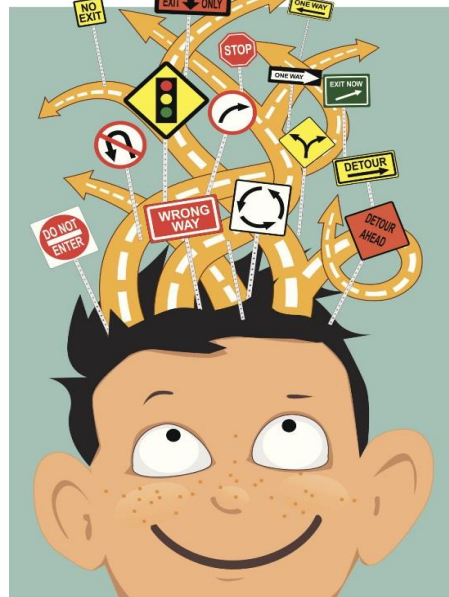

Revised date: 09_26_18

DID YOU KNOW?
Males are 3 times more likely to be diagnosed with ADHD than females.

Six ways to help

1. Keeping a routine
2. Homework and notebook organizers
3. Organizing everyday items
4. Being clear and consistent
5. Praise and rewards when rules are followed
6. Reminder Notes

Our Services – Ages 5 to 18yrs.

Sunset Community Health Center will provide a series of specific services for this program including:

- Screening
- Diagnosis
- Treatment
- Medication management
- Follow up
- Specialty referrals
- Coordination of care
- Education and awareness